



#*in*Vision

VisionCast of iMpat Christian Church,
A Kingdom Agenda Fellowship



Our Agenda

- Our History/Leader
- Our Vision
- Our Structure
- Our Profile
- Kingdom Agenda



About



Our Leader



Bishop Keith L. Moore is the Senior Pastor and Founder of iMPact Christian Church, A Kingdom Agenda Fellowship, Montgomery, AL which is in its sixth year of existence. He also serves as the 2nd Presiding Bishop, Timothy's House International Fellowship, Apostle Wales Williams Jr, Presiding Primate.

Bishop Moore received his call and was licensed to minister in 1991. He was ordained in 1993 and has completed three pastorates to date at Water Oak Grove Baptist Church and Beersheba Christian Church, Prattville, Alabama and Morning Star Baptist Church, Clanton, Alabama. Bishop Moore also served with First Baptist Church, Greater Washington Park in Montgomery, Alabama as an Associate Minister. He has ministered as a Sunday School Teacher (Boys to Men Youth Group), Director of Drama and Bible Study Teacher. He has been a motivational speaker for years, speaking to local schools, colleges and universities, businesses, professional, social organizations and religious institutions across the state and regionally. He also served the Morning Star Baptist Church for seven years.

Our Leader



Bishop is a graduate of Troy State University at Montgomery with a Bachelor's in Psychology. He has begun work on his Master's Degree in Biblical Studies at Faulkner University, Montgomery, Alabama. He served his country for 22 years as a member of the U.S. Air Force and United States Air Force Reserves. In addition to being a pastor-teacher, trainer, speaker, and author, Keith is the founder of Griot Poetry Society, and is an avid volunteer.

He resides in Montgomery, Alabama with his wife Deleta M. Moore (Williams) of Birmingham, Alabama. Keith is a father of six; he and Mrs. Moore have two children to their union; Kezia Lertrice and Zipporah Jamease.

Our Vision



*In Excellence, Effectively
Seek To Save the Lost
And Perfect the Saved.
From The Cradle to the Grave!*

Ye are the salt of the earth: but if the salt have lost his savour, wherewith shall it be salted? It is thenceforth good for nothing, but to be cast out, and to be trodden under foot of men. Ye are the light of the world. A city that is set on an hill cannot be hid. Neither do men light a candle, and put it under a bushel, but on a candlestick; and it giveth light unto all that are in the house. Let your light so shine before men, that they may see your good works, and glorify your Father which is in heaven.

Matthew 5:13-16

Our Vision

The Difference in us making a difference in the world around us!



Set people! Set place! Set time!

Wherefore henceforth know we no man after the flesh: yea, though we have known Christ after the flesh, yet now henceforth know we him no more. Therefore if any man be in Christ, he is a new creature: old things are passed away; behold, all things are become new. *And all things are of God, who hath reconciled us to himself by Jesus Christ, and hath given to us the ministry of reconciliation; To wit, that God was in Christ, reconciling the world unto himself, not imputing their trespasses unto them; and hath committed unto us the word of reconciliation.* Now then we are ambassadors for Christ, as though God did beseech you by us: we pray you in Christ's stead, be ye reconciled to God. For he hath made him to be sin for us, who knew no sin; that we might be made the righteousness of God in him. 2 Corinthians 5:16-21

Our Vision



*The Difference in us making
a difference in the world around us!*

Set people! Set place! Set time!

But now hath God set the members every one of them in the body, as it hath pleased him. (1 Corinthians 12:18)

And God hath set some in the church, first apostles, secondarily prophets, thirdly teachers, after that miracles, then gifts of healings, helps, governments, diversities of tongues. (1 Corinthians 12:28)

Our Structure

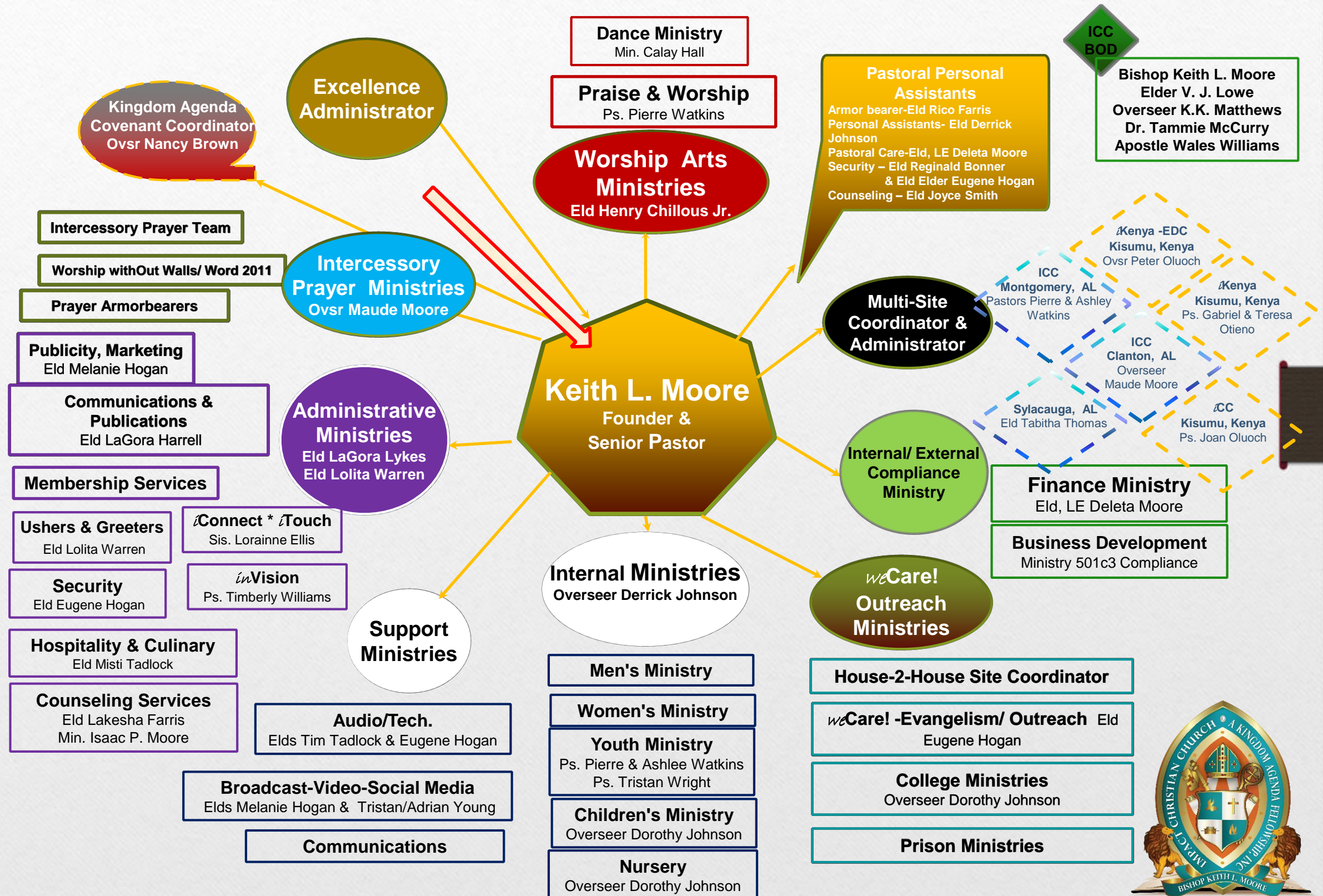

Tuesday, June 14, 2016

Our Structure

Worldly Leadership vs. Servant Leadership Model



Worldly Leadership

Diagram 1



*Because I "say" so!
Matthew 20:25-26a*

Servant-Leadership Model

Diagram 2

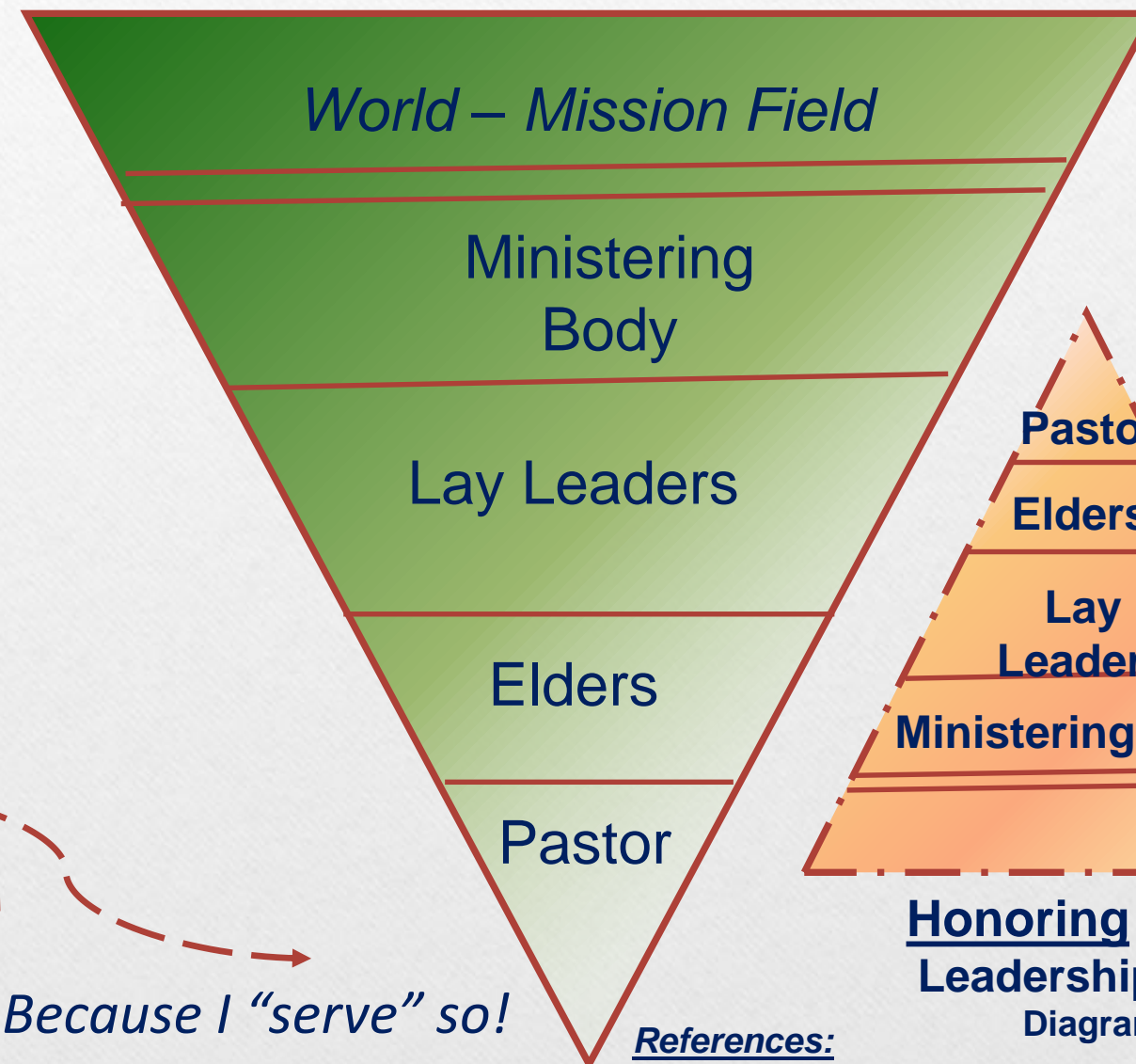

*Because I "serve" so!
Matthew 20:26b-28*



Honoring Servant-Leadership Model

Diagram 3

References:

Philippians 2:1-11, 3:17-21 1 Thessalonians 5:11-15
1 Peter 5:1-4 2 Thessalonians 3:6-15 John 8:53-54
Romans 12:10, 13:7 2 Timothy 2:21 1 Timothy 6:1-5
and many more...

Historical Profile — *Abbv.*

iMpacT Christian Church, A Kingdom Agenda Fellowship



...was founded as a satellite church by Pastor Keith L. Moore and conducted its first worship service on November 14, 2010, in Montgomery, Alabama. Pastor Moore was serving a senior pastor in a central Alabama when he was inspired by the Holy Spirit to initiate a vision of **‘many churches within the church’**. iMpacT was established as a third worship service in furtherance of the vision as the Lord allowed placement of sons of the ministry to support multi-site ministry. **The vision was to create a Kingdom focused fellowship, hence ‘many churches within the church’, of diverse ministries/churches of like vision through church plants of multiple sites of iMpacT Christian Church and covenant connection...**



Tuesday, June 14, 2016



- Vision
- Foundational Scriptures
- Structure
- Participation
- Q&A

Kingdom Agenda

Vision



To usher in the Kingdom of Heaven
in power, principle and practice
calling souls to salvation, sanctification,
and sonship.

KAF is a covenant fellowship of like-spirited Christian churches, ministers, and spiritual leaders called to unify the Body of Christ. Our aim is to connect participants across denominational and demographic lines that divide the Kingdom, with a focus on Christ.

Kingdom Agenda



Foundational Scriptures

Thy Kingdom come. Thy will be done in earth,
as it is in heaven.

Matthew 6:10 (vv. 9-15)

And as ye go, preach, saying, The kingdom of
heaven is at hand.

Matthew 10:7 (vv. 5-15)

Structure

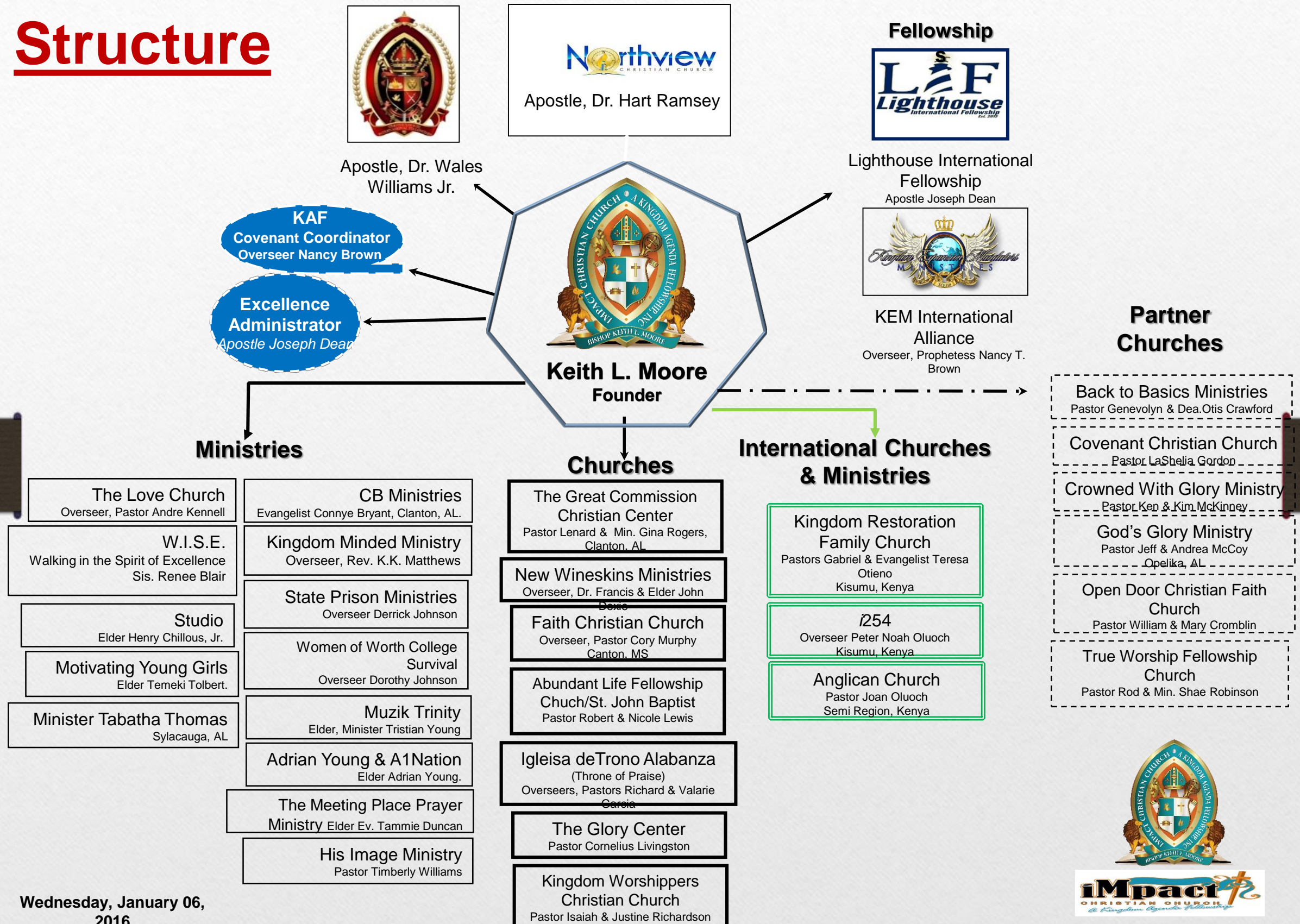

Wednesday, January 06,
2016

Kingdom Agenda



Fellowship Participation

Kingdom Agenda is comprised of 4 internal fellowships currently. They are designed to meet the practical and spiritual needs of participants. Interested ministries and/or spiritual leaders may function within the fellowship on *any* or *all* fellowship levels upon qualification:

Kingdom Agenda

Fellowship Participation

Network Connection – Apostolic presbytery who covering multiple churches. (eMbrace pioneer network)

Eagle's Nest – Pastoral leaders, or ministry leaders who are directly responsible for oversight of an established church or ministry.

5-Fold Ministry – Individual membership for spiritual leaders who are not directly responsible for a church or ministry.

Body of Christ – Church or ministry participation.



Kingdom Agenda



Fellowship Participation

Fellowship ministries and members of Kingdom Agenda will:

- Believe upon Jesus Christ as a Christian church, ministry or individual.
- Accurately and enthusiastically communicate and support the vision of Kingdom Agenda.
- Support Kingdom Agenda participants in fellowship and financial support as led by the Holy Spirit.

Kingdom Agenda

Fellowship Participation



Kingdom Agenda is not:

- A denominational body.
- Focused on financial benefit. All offerings/support are free-will.
- A church but a *para*-church fellowship functioning as a clearinghouse for support of local churches, ministries and spiritual leaders.

Kingdom Agenda



Are we connected?

Kingdom Agenda



Questions & Answers?